

FEB 10 1961

19941

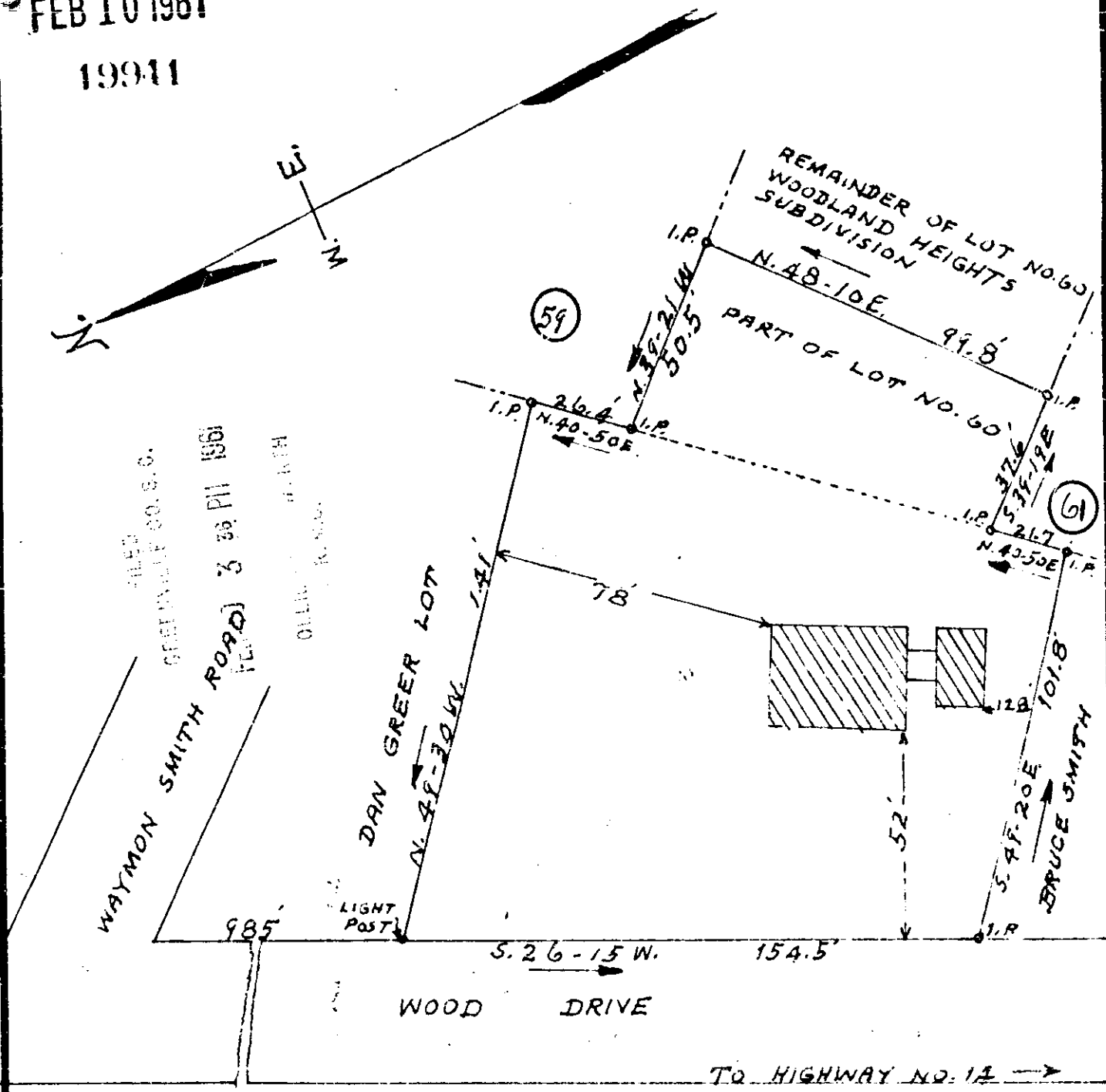

PROPERTY OF
ODIS • D • RUMSEY

LOCATED ONE-HALF MILE NORTH OF PLEASANT GROVE CHURCH
 CHICK SPRINGS TOWNSHIP GREENVILLE COUNTY

SOUTH CAROLINA

SCALE: 1" = 40 FEET FEBRUARY 8 1961

This is to certify that on February 2nd 1961 I surveyed the property shown on this plat, and the same is correct, being a part of two separate pieces of property: No. 1, the portion fronting on Wood Drive is a part of tract No. 2 as shown on Plat of property of I. M. Wood, and others made by W. A. Christopher, Surveyor, recorded in R. M. C. office for Greenville County in Plat Book "FF" at page 205; No. 2, being a part of Lot No. 60 as shown on Plat of Property of WOODHAVEN, property of I. M. Wood Estate, recorded in said R. M. C. office in Plat Book 60 at page 161, and that the property lines, walls and building shown thereon on said lot do not encroach or project on adjacent street or property, and that no adjacent buildings or walls encroach or project on said premises.

H. S. Brockman
 Registered Surveyor in S.C. - No. 959

VV-17 504 route in

19941... Plat This 10 day of Feb. 1961
 and recorded in Vol. V Page 17 of ...
Edwin S. Sawsworth
 Surveyor Greenville County S.C.